

MURDOCH
ENGINEERING
 SIGN STRUCTURE PROFESSIONALS

2399 A-2 NJ-34
 MANASQUAN, NJ 08736
 (973) 570-8215 MO

Jere Murdoch
Jere Murdoch, PE
 Professional Engineer
 NJ PE Lic. #73432
 Exp. 2/28/2025

5/11/2023

PN 2242570

DESIGN SPECIFICATIONS

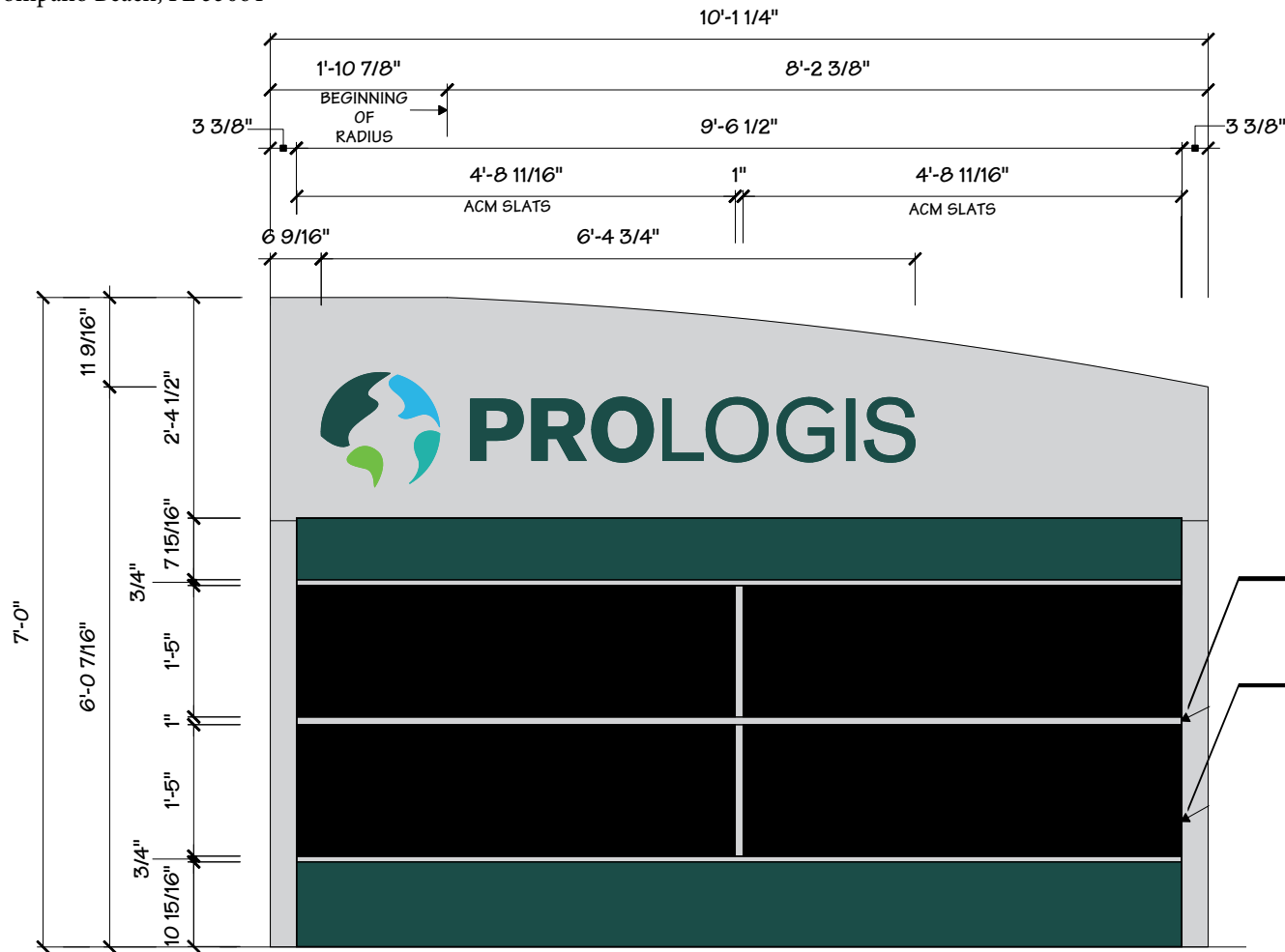
[illegible]

2 FRONT ELEVATION - SIDE B (2 PANEL OPTION)
2 1/2" = 1' - 0"

AAC
PZ25- 30000001
03/03/2026

Project Title <div style="border: 1px solid black; padding: 5px; text-align: center; font-weight: bold; font-size: 1.2em;">PROLOGIS</div>									
Date 08.13.20									
<table style="width: 100%;"> <tr> <td style="width: 30%;">AGI EoR</td> <td>N. CARRELL</td> </tr> <tr> <td>Lead Drafter</td> <td>NJC</td> </tr> <tr> <td>Drawn By</td> <td>POR</td> </tr> <tr> <td>Project Mgr.</td> <td>D. BLANTON</td> </tr> </table>		AGI EoR	N. CARRELL	Lead Drafter	NJC	Drawn By	POR	Project Mgr.	D. BLANTON
AGI EoR	N. CARRELL								
Lead Drafter	NJC								
Drawn By	POR								
Project Mgr.	D. BLANTON								
General Sign Specifications <table style="width: 100%;"> <tr> <td style="width: 50%; vertical-align: top;"> <input type="checkbox"/> Interior <input type="checkbox"/> Single Faced <input type="checkbox"/> _____ <input checked="" type="checkbox"/> Non-Illuminated <input type="checkbox"/> Illuminated _____ Volts </td> <td style="width: 50%; vertical-align: top;"> <input checked="" type="checkbox"/> Exterior <input type="checkbox"/> Double Faced _____ Amps(+/-) </td> </tr> </table>		<input type="checkbox"/> Interior <input type="checkbox"/> Single Faced <input type="checkbox"/> _____ <input checked="" type="checkbox"/> Non-Illuminated <input type="checkbox"/> Illuminated _____ Volts	<input checked="" type="checkbox"/> Exterior <input type="checkbox"/> Double Faced _____ Amps(+/-)						
<input type="checkbox"/> Interior <input type="checkbox"/> Single Faced <input type="checkbox"/> _____ <input checked="" type="checkbox"/> Non-Illuminated <input type="checkbox"/> Illuminated _____ Volts	<input checked="" type="checkbox"/> Exterior <input type="checkbox"/> Double Faced _____ Amps(+/-)								
Location _____ Windspeed _____									

Drawing Revisions			Change
Drawn By	Date		
1. BP	10.26.22	56737 - STEEL AND FOUNDATION NOTE UPDATES	
2.			
3.			
4.			
5.			
6.			
7.			
8.			
9.			

This document is the sole property of AGI, and all design, manufacturing, reproduction, use and sale rights regarding the same are expressly forbidden. It is submitted under a confidential relationship, for a special purpose and the recipient by accepting this document will not be copied or reproduced in whole or in part, nor its contents revealed in any manner or to any person except for the purpose for which it was tendered, nor any special features peculiar to this design be incorporated in other projects.

Code	40498	Type	A
Sign Type	GHM-75-VHWL	PG. #:	2